N.W. 1/4

# SECTION 29, T.7N., R.1E., S.L.B. & M.

IN WEBER COUNTY

SCALE 1" = 200'
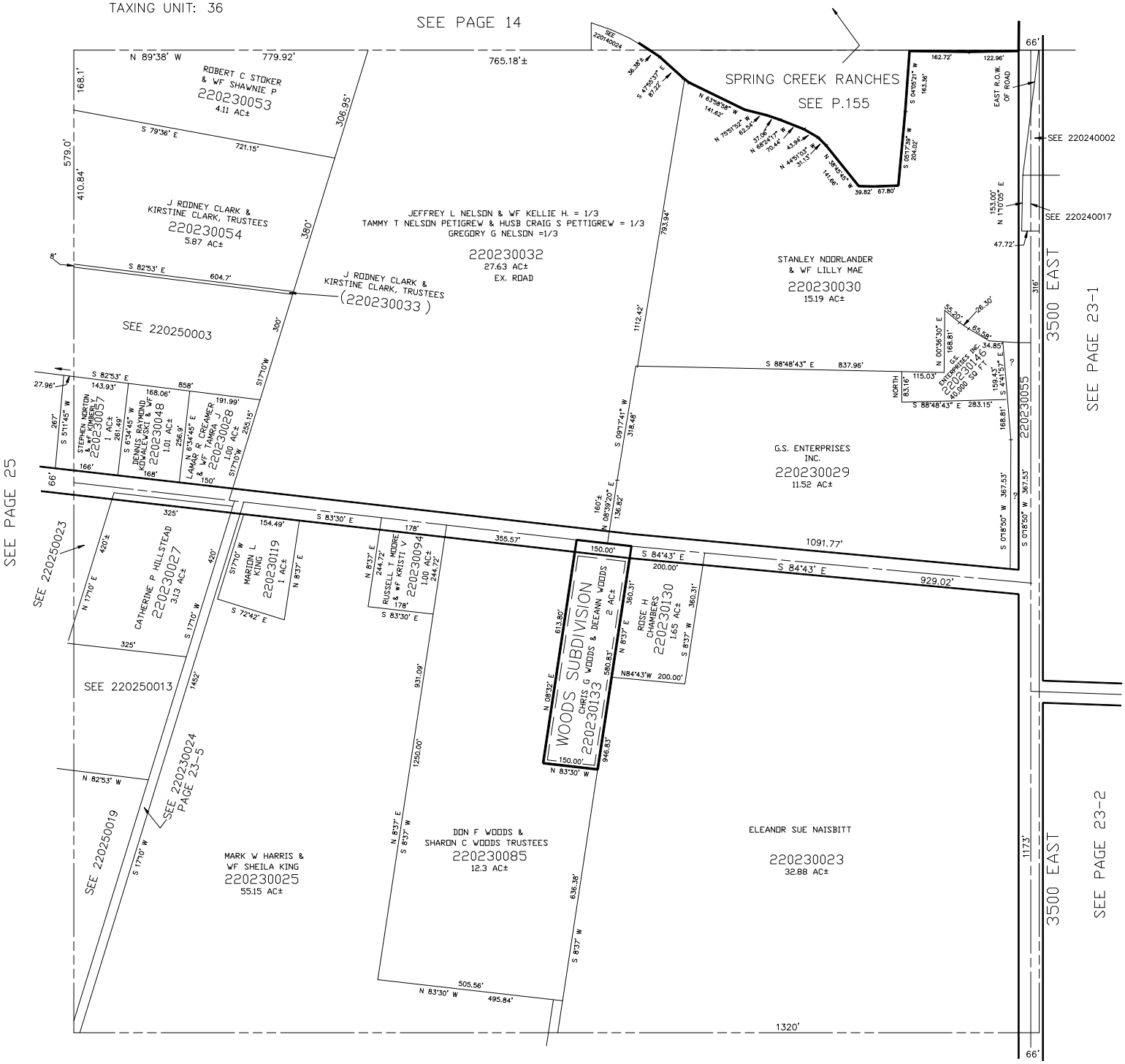
TAXING UNIT: 36